

# Wyman Park Building Exterior Facade Rehabilitation Work Coordination Weekly Schedule Update

EYP Architecture & Engineering  
 1000 Polomas St. NW  
 Washington, DC 20007  
 Telephone 202 471 5000  
 eypae.com

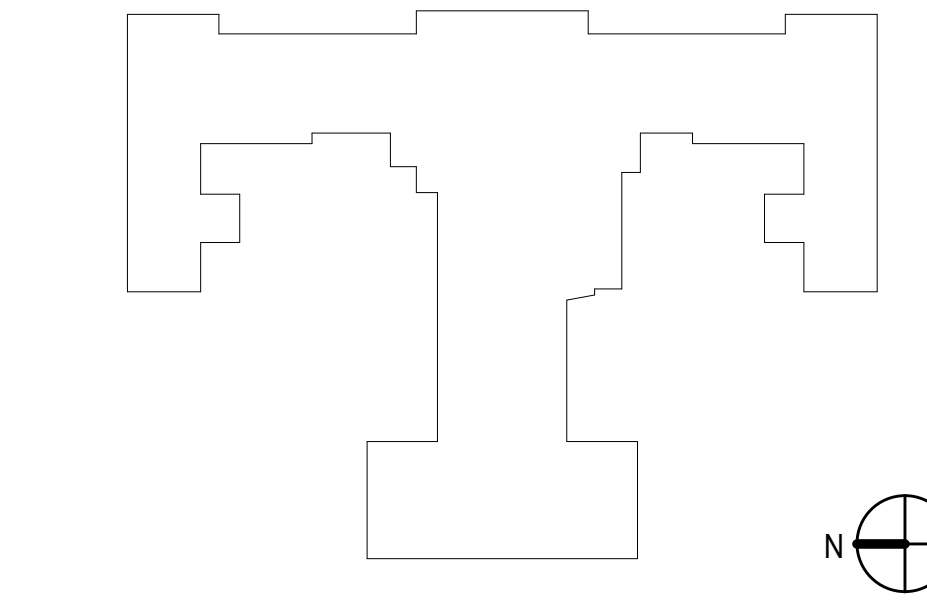

CONSULTANTS:

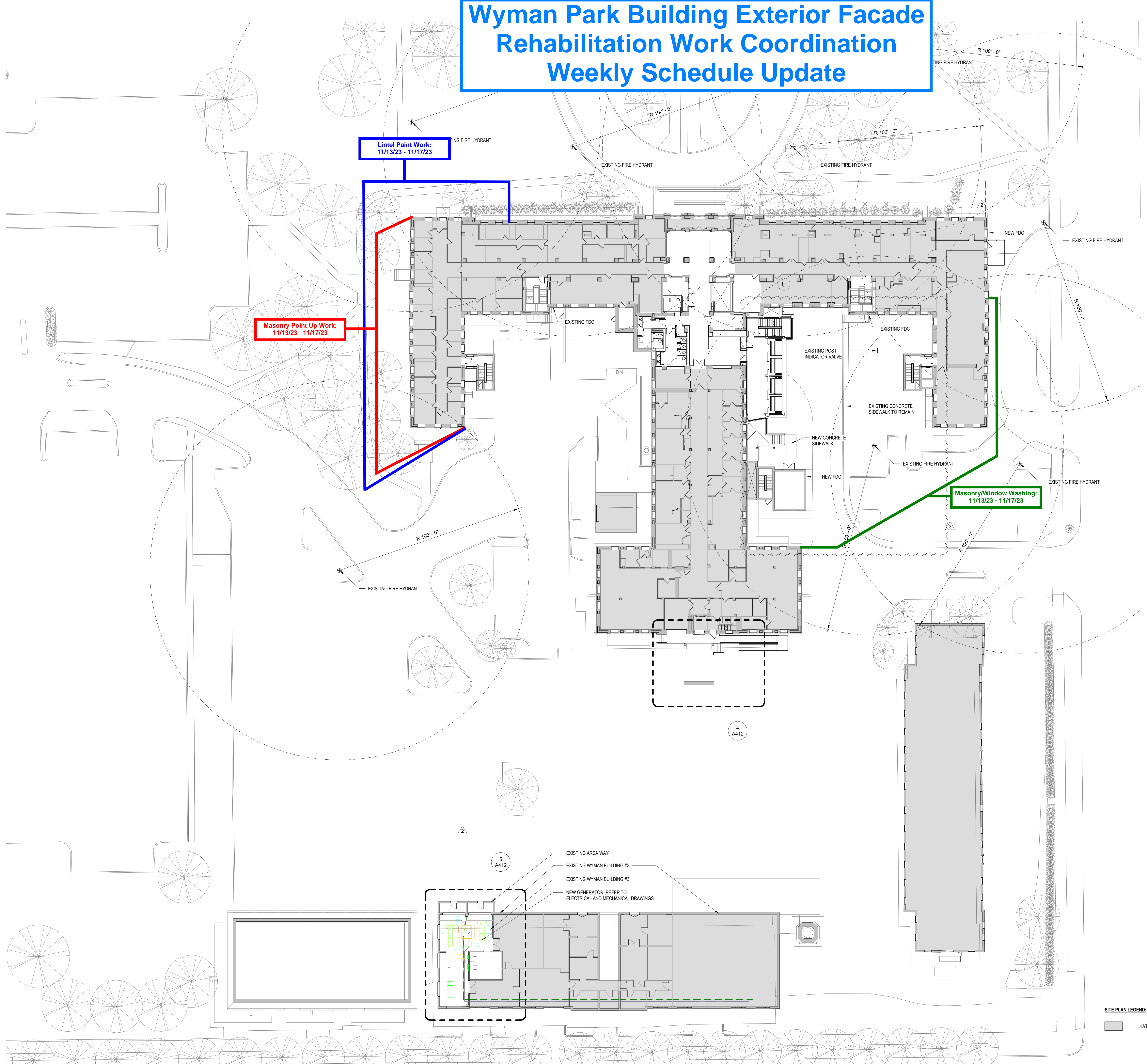

3	ADDENDUM #5	07/09/2021
2	ADDENDUM #4	06/14/2021
1	100% CONSTRUCTION DOCUMENTS	04/26/2021
#	Revision	Date

**WYMAN PARK BUILDING CORE INFRASTRUCTURE**  
 Johns Hopkins University  
 3100 Wyman Park Drive  
 Baltimore, MD 21218

**100% CONSTRUCTION DOCUMENTS**

DATE:	04/26/2021
SCALE:	As indicated
EYP PROJECT NO.:	1019066.01
CLIENT PROJECT NO.:	
DESIGNED BY:	RM
DRAWN BY:	SS
CHECKED BY:	TO

**SITE PLAN LEGEND:**  
 [Hatched Area] HATCHED AREA NOT IN CONTRACT

1 Site Plan  
 A201 A010  
 1" = 20'-0"

7/9/2021 11:22:20 AM

© 2014 EYP

SITE PLAN

A010